

Patient report

Bio-Rad DATE: 11/06/2019
D-10 TIME: 01:09 PM
S/N: #DJ4I016123 Software version: 4.30-2
Sample ID: 10546328
Injection date 11/06/2019 12:54 PM
Injection #: 28 Method: HbA1c
Rack #: --- Rack position: 2

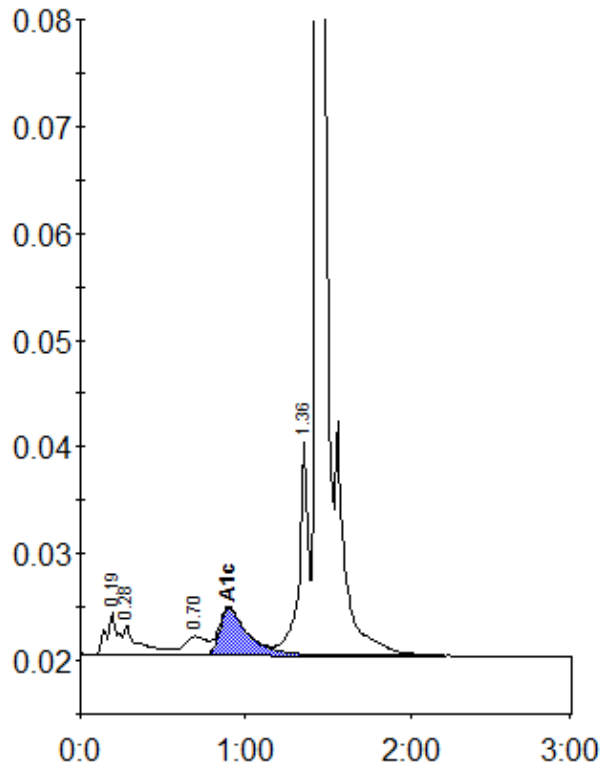

Peak table - ID: 10546328

Peak	R.time	Height	Area	Area %
A1a	0.19	3864	18718	1.5
A1b	0.28	2739	17653	1.4
LA1c/CHb-1	0.70	1716	16366	1.3
A1c	0.90	4393	51683	6.0
P3	1.36	19986	80150	6.4
A0	1.43	342786	1071279	85.3
Total Area:		1255848		

Concentration:	%
A1c	6.0